

JMLA Bronze - Tonleitern

Saxofon (c¹ - e³)

portato, legato, staccato

NIEDERÖSTERREICHISCHER
BLASMUSIKVERBAND

♩ = 92

C - Dur

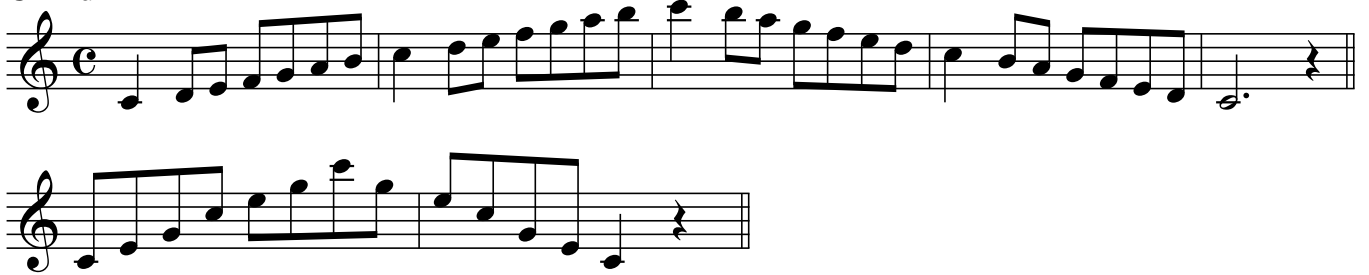

G - Dur

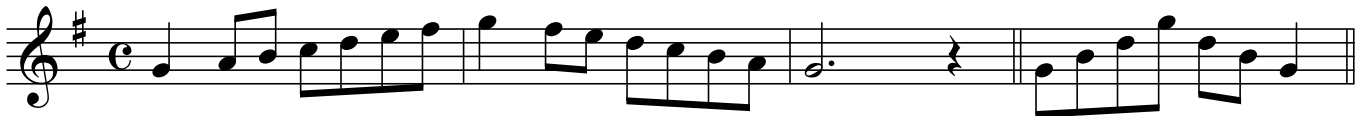

D - Dur

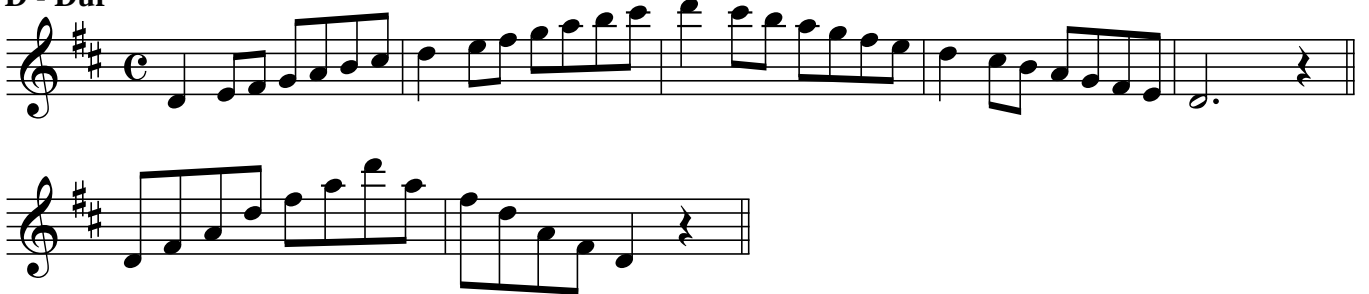

A - Dur

E - Dur

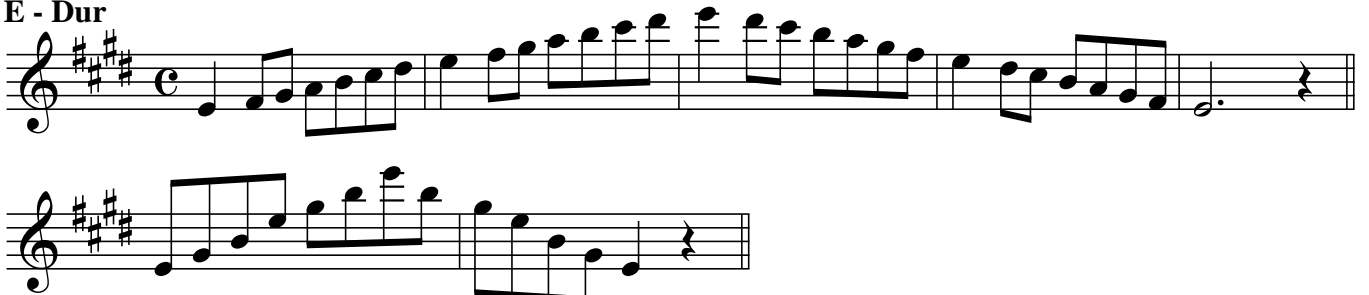

JMLA Bronze - Tonleitern

Saxofon (c¹ - e³)

portato, legato, staccato

NIEDERÖSTERREICHISCHER
BLASMUSIKVERBAND

♩ = 92

F - Dur

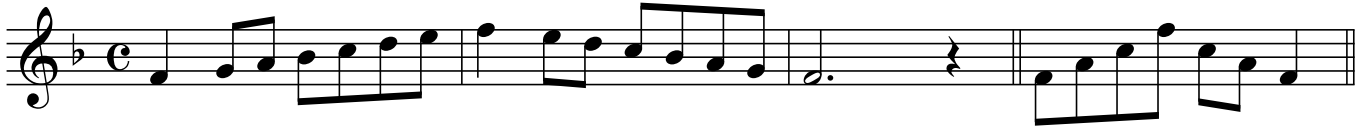

Bb - Dur

Es - Dur

As - Dur

a - Moll

JMLA Bronze - Tonleitern

Saxofon (c¹ - e³)

portato, legato, staccato

NIEDERÖSTERREICHISCHER
BLASMUSIKVERBAND

♩ = 92

e - Moll

h - Moll

fis - Moll

JMLA Bronze - Tonleitern

Saxofon (c¹ - e³)

portato, legato, staccato

NIEDERÖSTERREICHISCHER
BLASMUSIKVERBAND

♩ = 92

cis - Moll

d - Moll

g - Moll

JMLA Bronze - Tonleitern

Saxofon (c¹ - e³)

portato, legato, staccato

NIEDERÖSTERREICHISCHER
BLASMUSIKVERBAND

♩ = 92

c - Moll

f - Moll

chromatische Skala